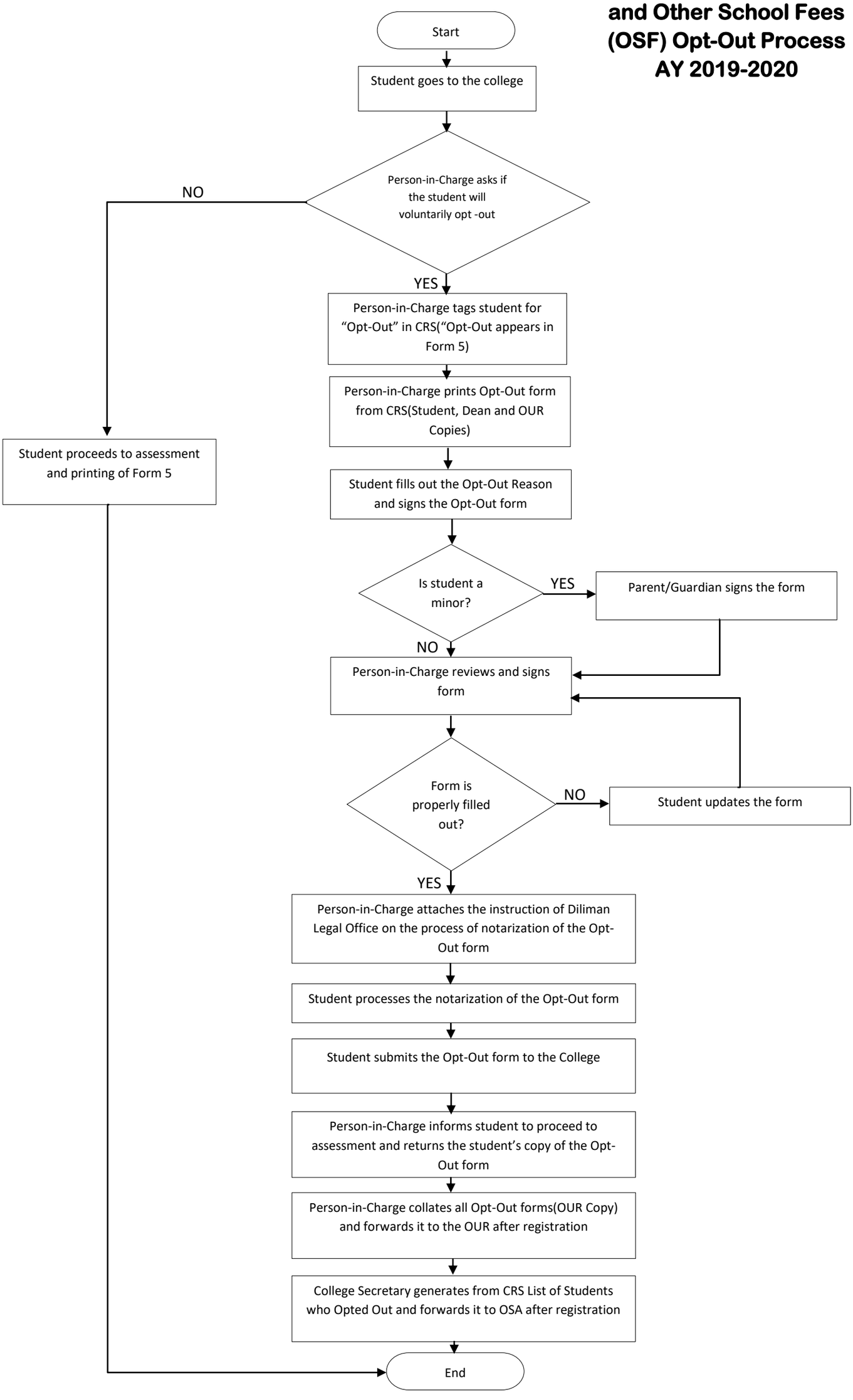UP Diliman Free Tuition and Other School Fees (OSF) Opt-Out Process AY 2019-2020